

# COMMUNITY & CONTINUITY

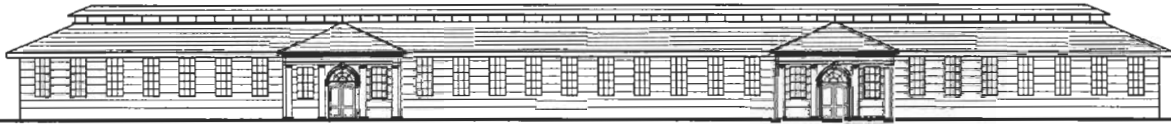

# EASTERN MARKET

## TEMPORARY STRUCTURE

Version 3.0

The EASTERN MARKET TEMPORARY STRUCTURE is a 245' long market shed placed temporarily on City Land. The building would have a ventilated shed roof, be air-conditioned for the extremes of weather and feature Class - inspired doorways and building features.

After South Hall is renovated the Temporary Market Hall could remain to serve the community until such time as the temporary site is rebuilt.

This public structure will testify to how our community overcame the disastrous fire of 2007.



**EASTERN MARKET COMMUNITY ADVISORY COMMITTEE**

**THE INSTITUTE OF CLASSICAL ARCHITECTURE  
AND CLASSICAL AMERICA**

**MID - ATLANTIC CHAPTER  
OPEN DESIGN STUDIO**

**WASHINGTON, DC  
MAY 7, 2007**





The LOCATION sketches are based on conversations with Vendors, Community Advisory Committee members, the City Manager and others. There are several possible locations, among them:

1. On the Hine Jr. High lot
2. At Eastern Market Plaza.

# 1

## LOCATION OPTIONS

1" = 200'-0"

## EASTERN MARKET TEMPORARY STRUCTURE

THE INSTITUTE OF CLASSICAL ARCHITECTURE AND CLASSICAL AMERICA

MID - ATLANTIC CHAPTER  
 502 D STREET SE  
 WASHINGTON, DC

OPEN DESIGN STUDIO  
 202-415-5987  
 MAY 7, 2007

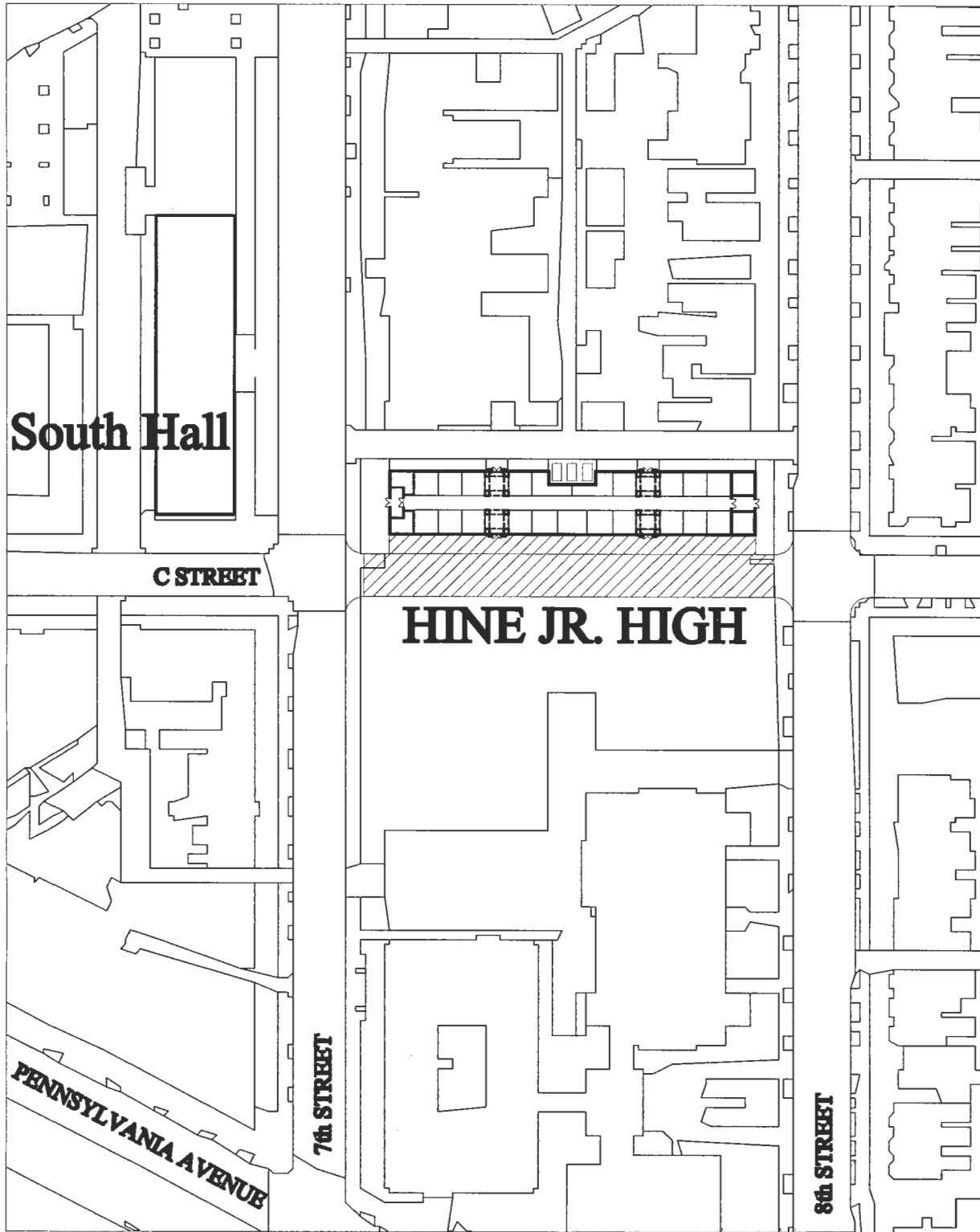

**2**

**7th ST & HINE JR. HIGH**

1" = 100'

**EASTERN MARKET TEMPORARY STRUCTURE**

**THE INSTITUTE OF CLASSICAL ARCHITECTURE AND CLASSICAL AMERICA**

**MID - ATLANTIC CHAPTER  
502 D STREET SE  
WASHINGTON, DC**

**OPEN DESIGN STUDIO  
202-415-5987  
MAY 7, 2007**

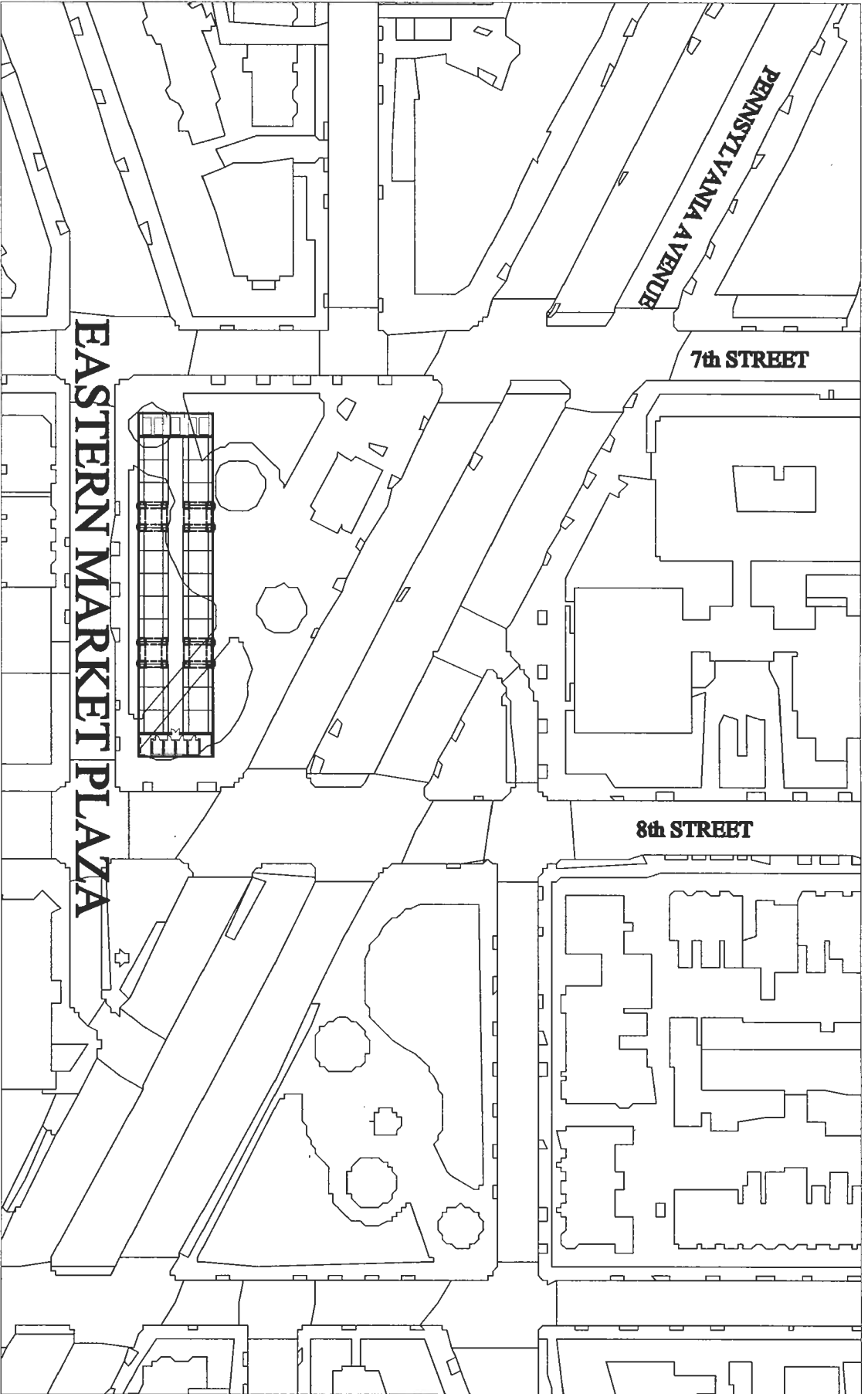

**3**

**EASTERN MARKET PLAZA**

**EASTERN MARKET TEMPORARY STRUCTURE**

**THE INSTITUTE OF CLASSICAL ARCHITECTURE AND CLASSICAL AMERICA**

**MID - ATLANTIC CHAPTER**

**502 D STREET SE, WASHINGTON, DC**

**OPEN DESIGN STUDIO**

**202-415-5987**

1" = 100'

MAY 7, 2007

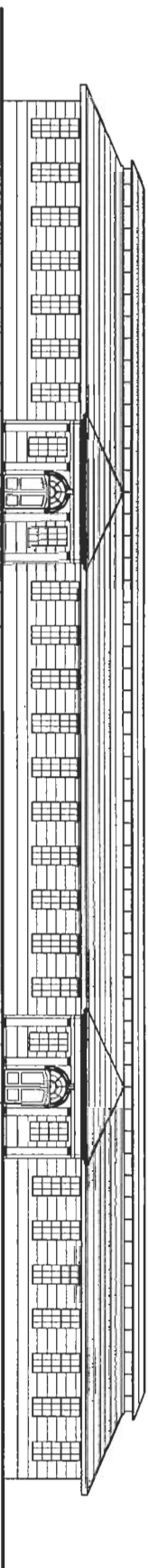

## ELEVATION

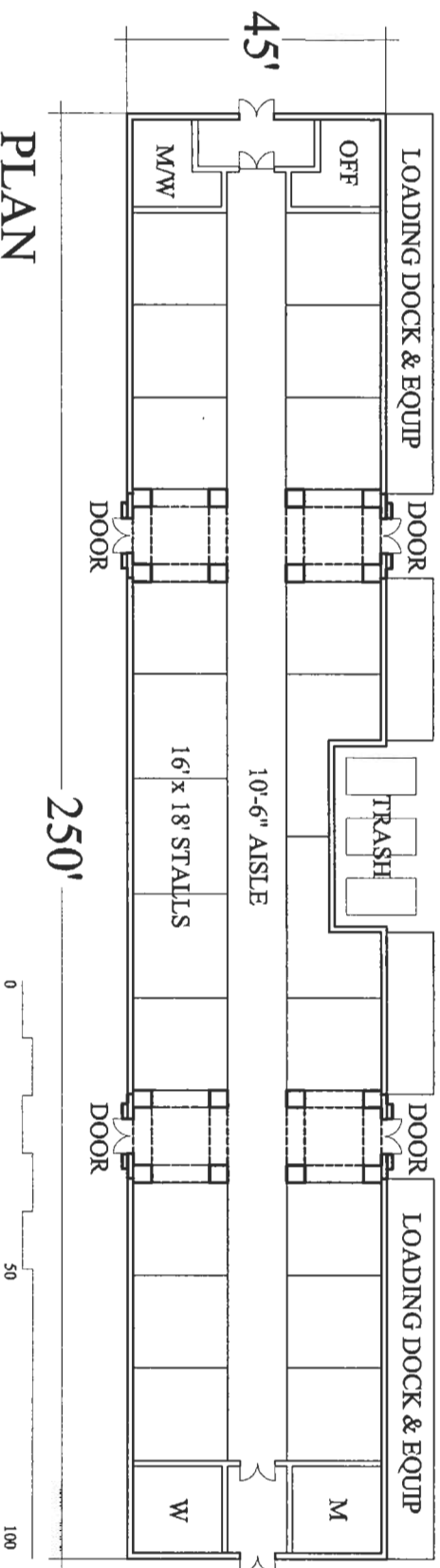

## PLAN

SQ FT AREA

- Equals South Hall

STALLS

- 22 (or so)
- 16' x 18' stalls.

FEATURES

- 4 doors
- 10' wide Aisle
- Trash Enclosure
- Refrigeration Facility

1" = 32'

# 4

## PLAN AND ELEVATION

### EASTERN MARKET TEMPORARY STRUCTURE

THE INSTITUTE OF CLASSICAL ARCHITECTURE AND CLASSICAL AMERICA

MID - ATLANTIC CHAPTER

502 D STREET SE, WASHINGTON, DC

OPEN DESIGN STUDIO

202-415-5987

MAY 7, 2007

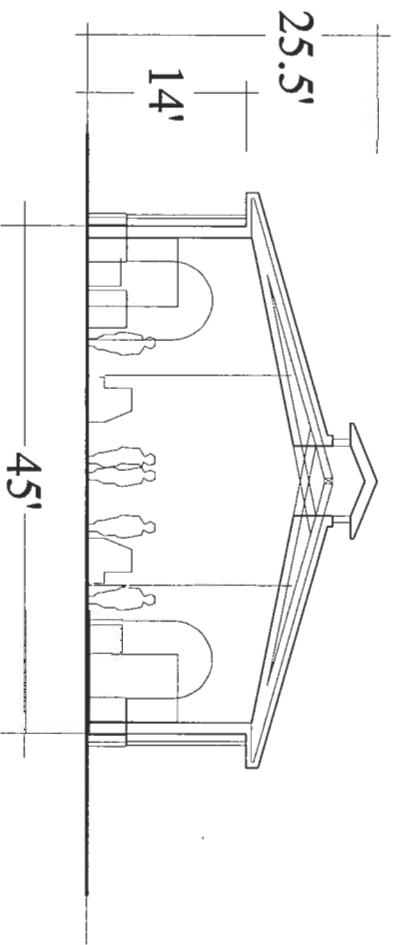

SECTION

STRUCTURE

The enclosure would be of Structural Insulated Panels (SIPs) made from a thick layer of foam or agriculture fibers sandwiched between layers of Oriented Strand Board, plywood or fiber-cement. These panels provide structure, insulation, and exterior sheathing in a one-piece component.

SYSTEMS

The Market Building would be a slab on grade with the necessary plumbing, sanitary, electrical, data conduits. Storage, air conditioning, refrigeration, and trash equipment would be located along the side.

5

SECTION

EASTERN MARKET TEMPORARY STRUCTURE

THE INSTITUTE OF CLASSICAL ARCHITECTURE AND CLASSICAL AMERICA  
 MID - ATLANTIC CHAPTER  
 502 D STREET SE, WASHINGTON, DC

OPEN DESIGN STUDIO  
 202-415-5987