

COMMUNITY & CONTINUITY

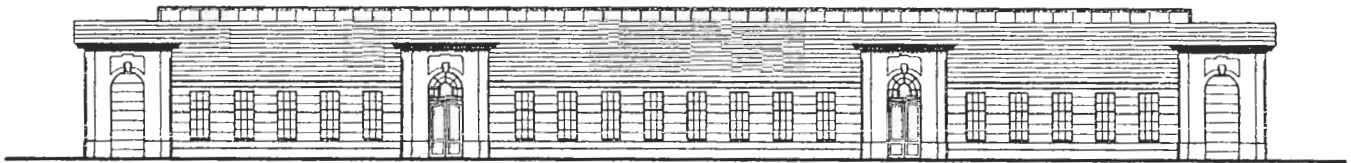

EASTERN MARKET

TEMPORARY STRUCTURE

Version 2.0

The EASTERN MARKET TEMPORARY STRUCTURE is a 245' long market shed placed temporarily on City Land. The building would have a ventilated shed roof, be air-conditioned for the extremes of weather and feature Cluss - inspired doorways and building ends.

After the temporary Market Hall is removed the doorways could remain as part of a trellis or loggia in the public space.

This public structure will testify to how our community overcame the disastrous fire of 2007.



THE INSTITUTE OF CLASSICAL ARCHITECTURE
AND CLASSICAL AMERICA

MID - ATLANTIC CHAPTER
OPEN DESIGN STUDIO

WASHINGTON, DC

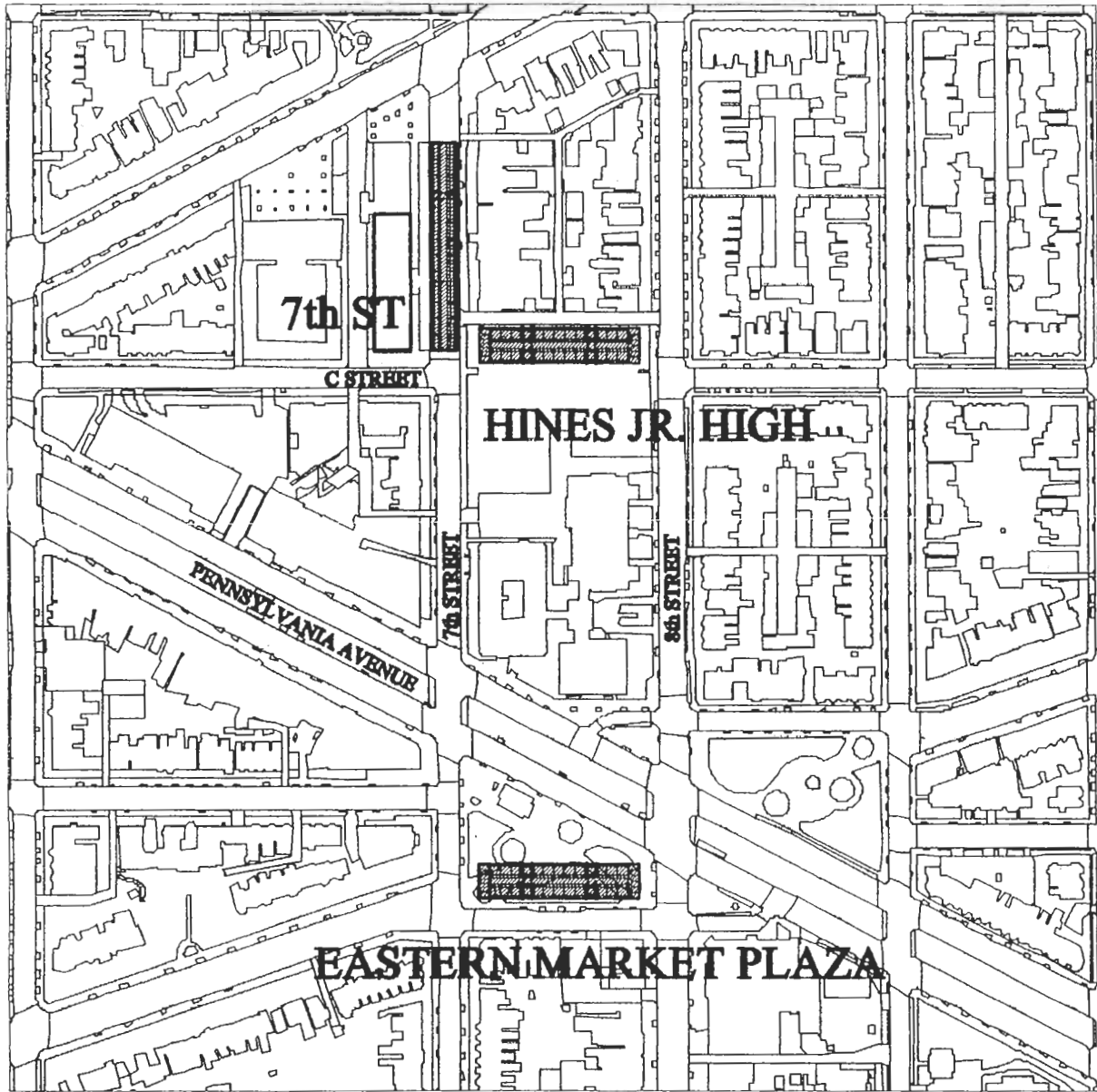

The LOCATION sketches are based on conversations with Vendors, Citizen Advisory Committee members, the City Manager and others. There are several possible locations, among them:

1. 7th Street
2. on the Hines Jr. High lot
3. at Eastern Market Plaza.

LOCATION OPTIONS

1" = 200'-0"

1

EASTERN MARKET TEMPORARY STRUCTURE

THE INSTITUTE OF CLASSICAL ARCHITECTURE AND CLASSICAL AMERICA
 MID - ATLANTIC CHAPTER
 502 D STREET SE
 WASHINGTON, DC

OPEN DESIGN STUDIO
 202-415-5987
 MAY 2, 2007

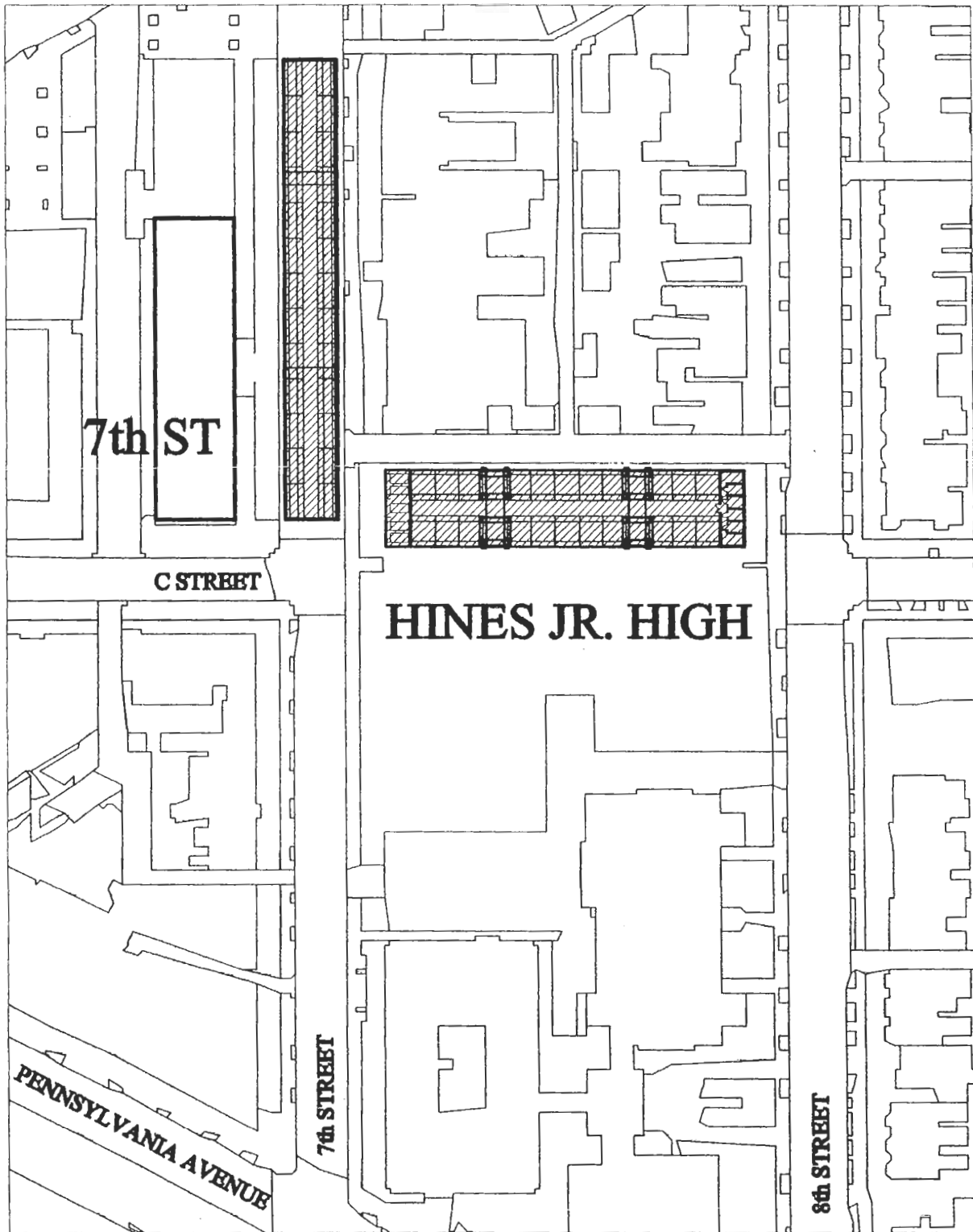

7th ST & HINES JR. HIGH

1" = 100'

2

EASTERN MARKET TEMPORARY STRUCTURE

THE INSTITUTE OF CLASSICAL ARCHITECTURE AND CLASSICAL AMERICA

MID - ATLANTIC CHAPTER
502 D STREET SE
WASHINGTON, DC

OPEN DESIGN STUDIO
202-415-5987
MAY 2, 2007

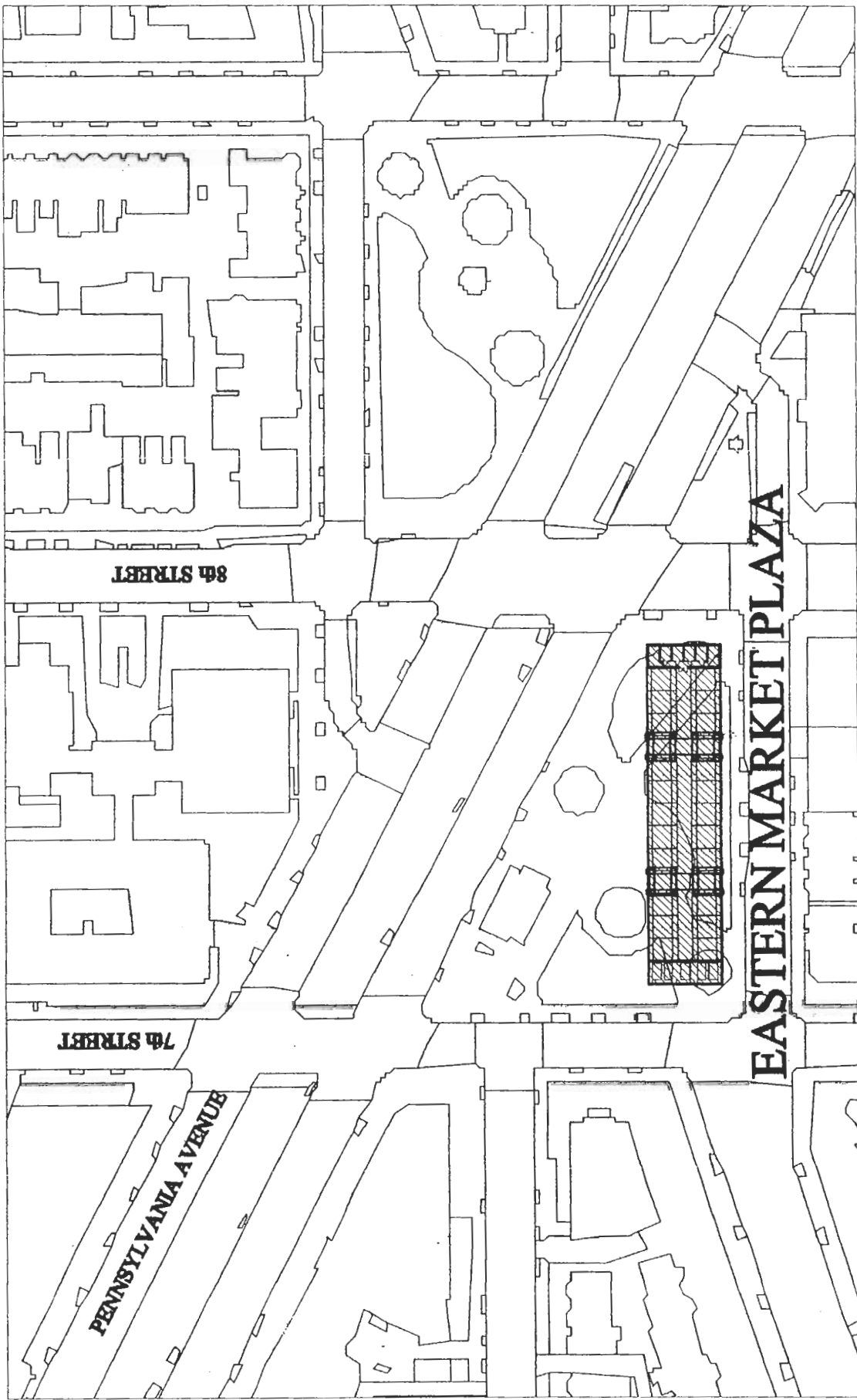

1" = 100'

3

EASTERN MARKET PLAZA
EASTERN MARKET TEMPORARY STRUCTURE
THE INSTITUTE OF CLASSICAL ARCHITECTURE AND CLASSICAL AMERICA
MID - ATLANTIC CHAPTER
502 D STREET SE, WASHINGTON, DC
OPEN DESIGN STUDIO
202-415-5987

MAY 2, 2007

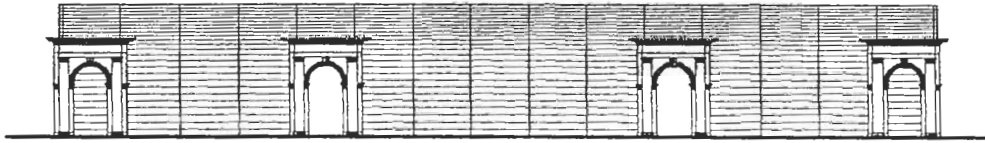

EASTERN MARKET

TEMPORARY STRUCTURE

- a. The following sketches of a temporary structure for Eastern Market were done pro-bono by the Open Design Studio of the Mid-Atlantic Chapter of the Institute of Classical Architecture and Classical America. The sketches are Based on conversations with Vendors, Citizen Advisory Committee members, the City Manager and others there are 3 possible locations:
 1. 7th Street
 2. on the Hines Jr. High lot
 3. at Eastern Market Plaza.
- b. The proposed building's interior square foot area is equivalent to South Hall. This could change somewhat based on the modules of the temporary structural system.
- c. The building is divided into 22 (or any other number) of stalls which can be allocated to the vendors.
- d. It has four doors, a trash enclosure on one end and a refrigeration facility on the other. The Aisle is 10-6" wide
- e. The structure would be a slab on grade with the necessary plumbing, electrical, data conduits.
- f. The enclosure would be a lightweight temporary building of a type similar to that produced by a company by name of "Sprung" (www.sprung.com). DC has good experience with these. We used the "environmental" type building as a basis for our sketch.
- g. Air conditioning equipment would be located at the ends and if necessary protruding into the volume of the hall on a mezzanine.
- h. The drawings show Cluss - inspired doorways. They could remain after the temporary structure is removed and serve as part of a trellis or loggia in the landscaping of a location such as Eastern Market Plaza or HJH. I prefer the Type 2 design Doing Cluss (a personal Rundbogenstil) is harder than it looks. We could get it right but it would take some more time.
- i. For community reasons we want something that will NOT be permanent, but are thinking of having the "custom" parts of the structure - e.g. doorways to be permanent and then used as landscape elements for a trellis or loggia in the Plaza.



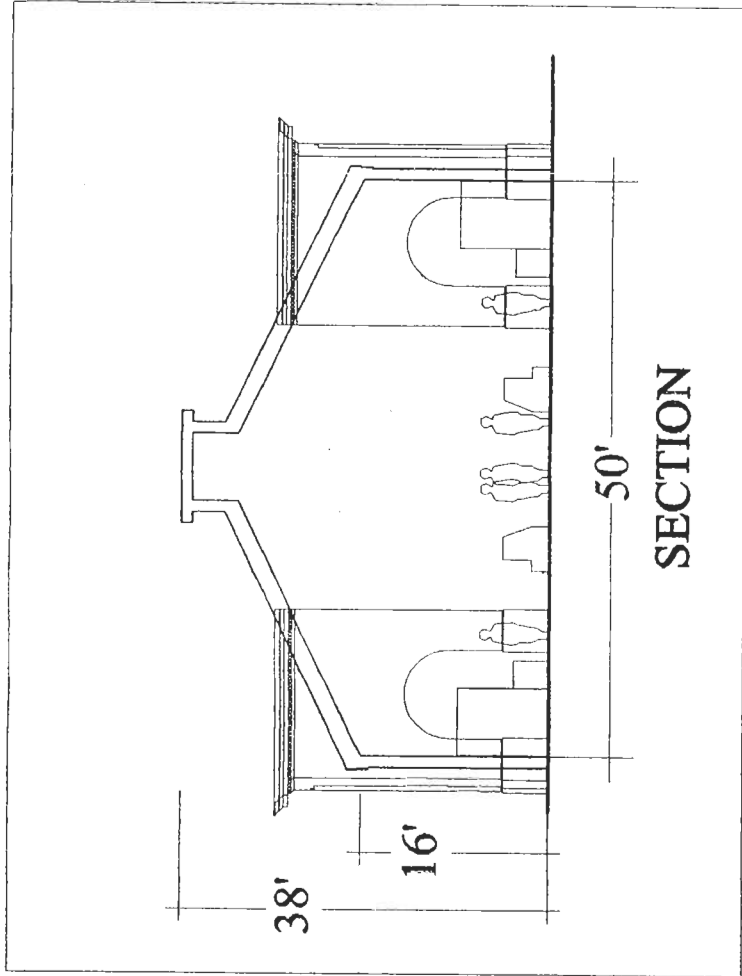

SECTION

STRUCTURE

The enclosure would be of Structural Insulated Panels (SIPs) made from a thick layer of foam or agriculture fibers sandwiched between layers of Oriented Strand Board, plywood or fiber-cement. These panels provide structure, insulation, and exterior sheathing in a one-piece component.

SYSTEMS

The Market Building would be a slab on grade with the necessary plumbing, sanitary, electrical, data conduits. Air conditioning equipment would be located at the ends or in the doorway structures.

5

SECTION

EASTERN MARKET TEMPORARY STRUCTURE

THE INSTITUTE OF CLASSICAL ARCHITECTURE AND CLASSICAL AMERICA
 MID - ATLANTIC CHAPTER
 502 D STREET SE, WASHINGTON, DC
 OPEN DESIGN STUDIO
 202-415-5987

1" - 16'

MAY 2, 2007