

COMMUNITY & CONTINUITY

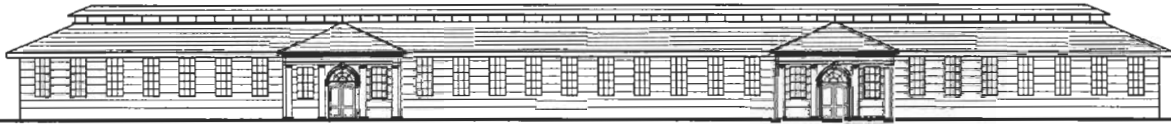

EASTERN MARKET

TEMPORARY STRUCTURE

Version 3.0

The EASTERN MARKET TEMPORARY STRUCTURE is a 245' long market shed placed temporarily on City Land. The building would have a ventilated shed roof, be air-conditioned for the extremes of weather and feature Class - inspired doorways and building features.

After South Hall is renovated the Temporary Market Hall could remain to serve the community until such time as the temporary site is rebuilt.

This public structure will testify to how our community overcame the disastrous fire of 2007.



EASTERN MARKET COMMUNITY ADVISORY COMMITTEE

**THE INSTITUTE OF CLASSICAL ARCHITECTURE
AND CLASSICAL AMERICA**

**MID - ATLANTIC CHAPTER
OPEN DESIGN STUDIO**

**WASHINGTON, DC
MAY 7, 2007**





The LOCATION sketches are based on conversations with Vendors, Community Advisory Committee members, the City Manager and others. There are several possible locations, among them:

1. On the Hine Jr. High lot
2. At Eastern Market Plaza.

1

LOCATION OPTIONS

1" = 200'-0"

EASTERN MARKET TEMPORARY STRUCTURE

THE INSTITUTE OF CLASSICAL ARCHITECTURE AND CLASSICAL AMERICA

MID - ATLANTIC CHAPTER
 502 D STREET SE
 WASHINGTON, DC

OPEN DESIGN STUDIO
 202-415-5987
 MAY 7, 2007

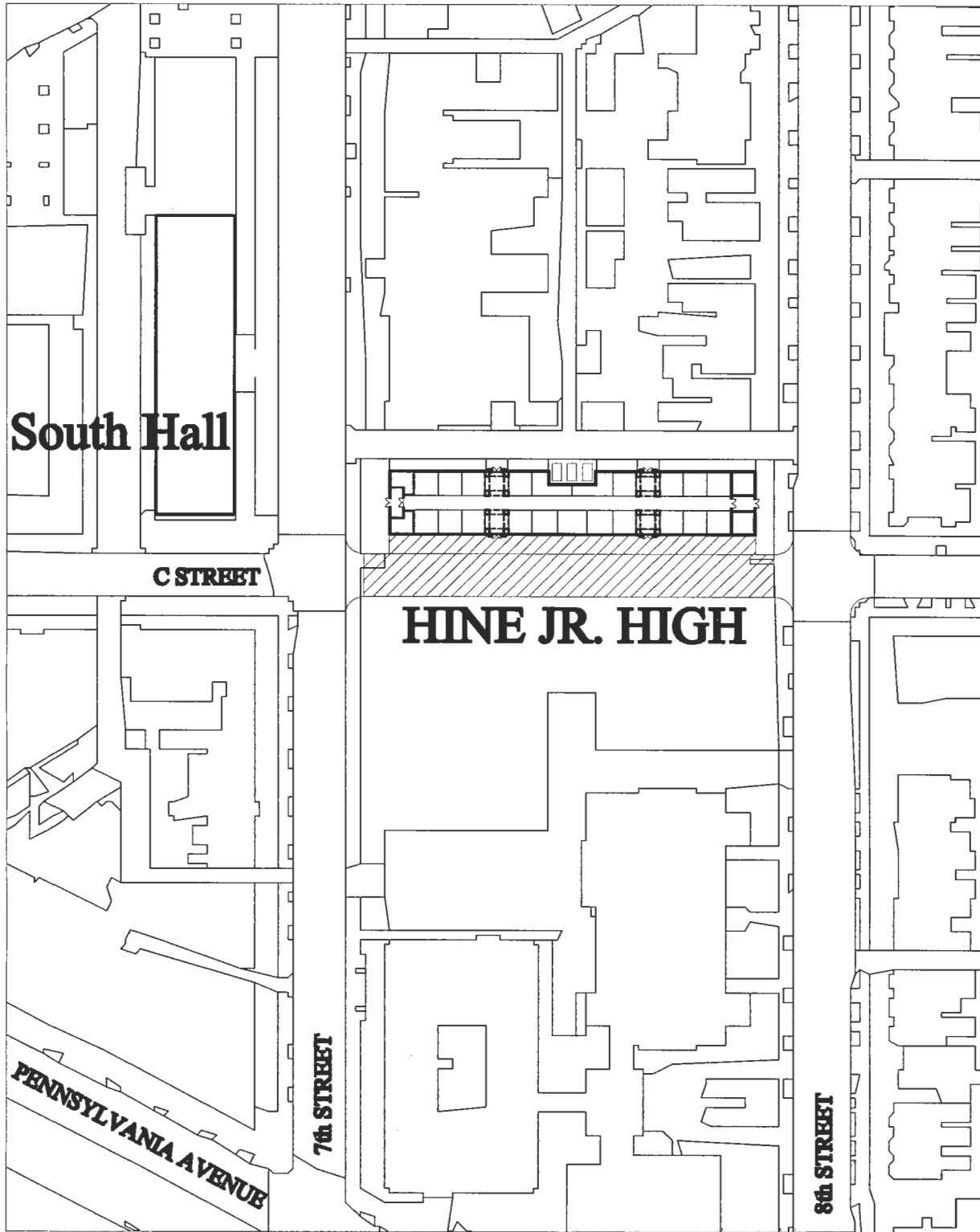

2

7th ST & HINE JR. HIGH

1" = 100'

EASTERN MARKET TEMPORARY STRUCTURE

THE INSTITUTE OF CLASSICAL ARCHITECTURE AND CLASSICAL AMERICA

MID - ATLANTIC CHAPTER
502 D STREET SE
WASHINGTON, DC

OPEN DESIGN STUDIO
202-415-5987
MAY 7, 2007

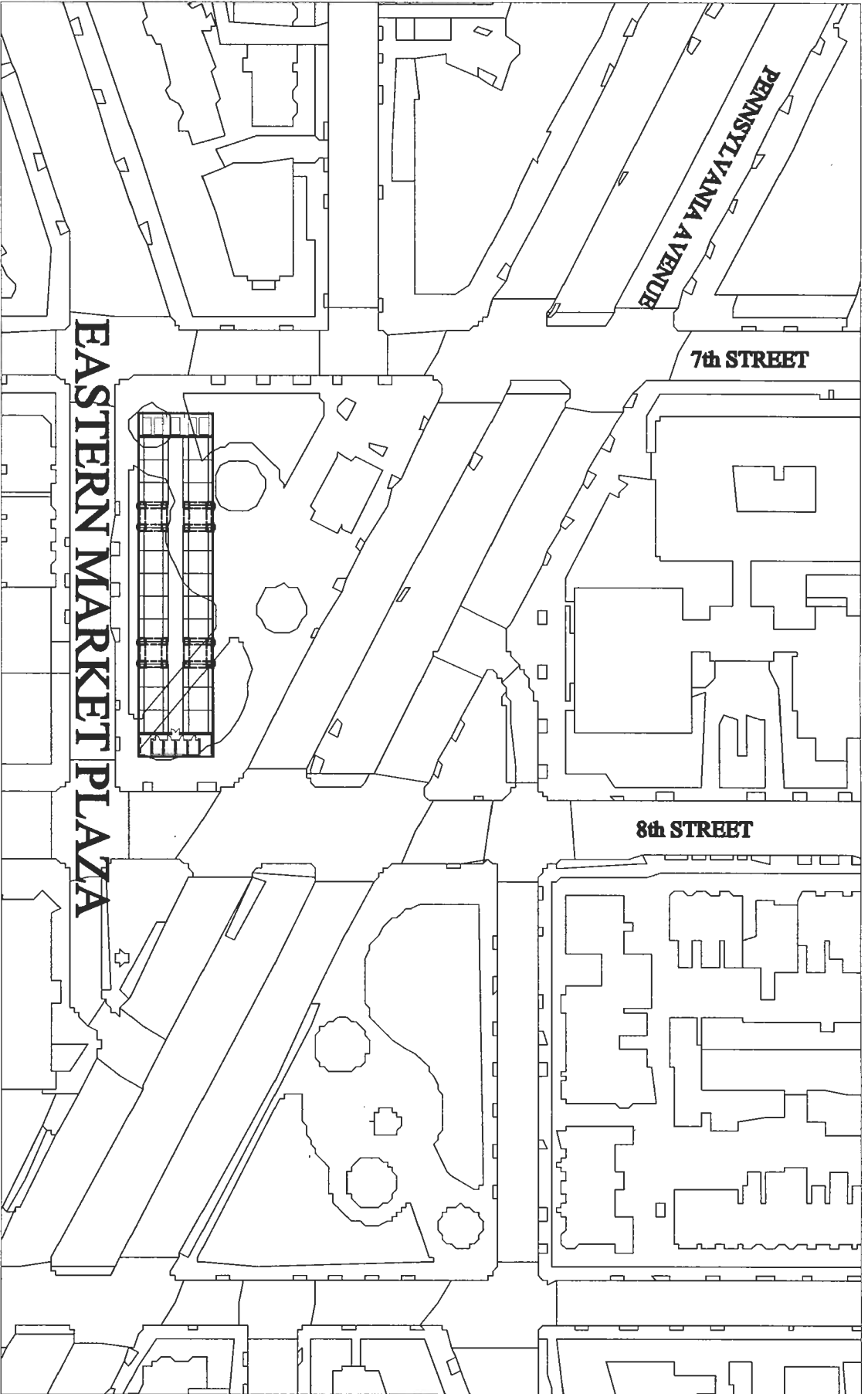

3

EASTERN MARKET PLAZA

EASTERN MARKET TEMPORARY STRUCTURE

THE INSTITUTE OF CLASSICAL ARCHITECTURE AND CLASSICAL AMERICA

MID - ATLANTIC CHAPTER

502 D STREET SE, WASHINGTON, DC

OPEN DESIGN STUDIO

202-415-5987

1" = 100'

MAY 7, 2007

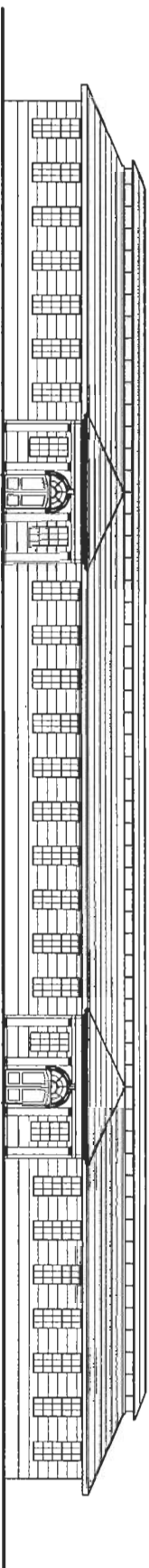

ELEVATION

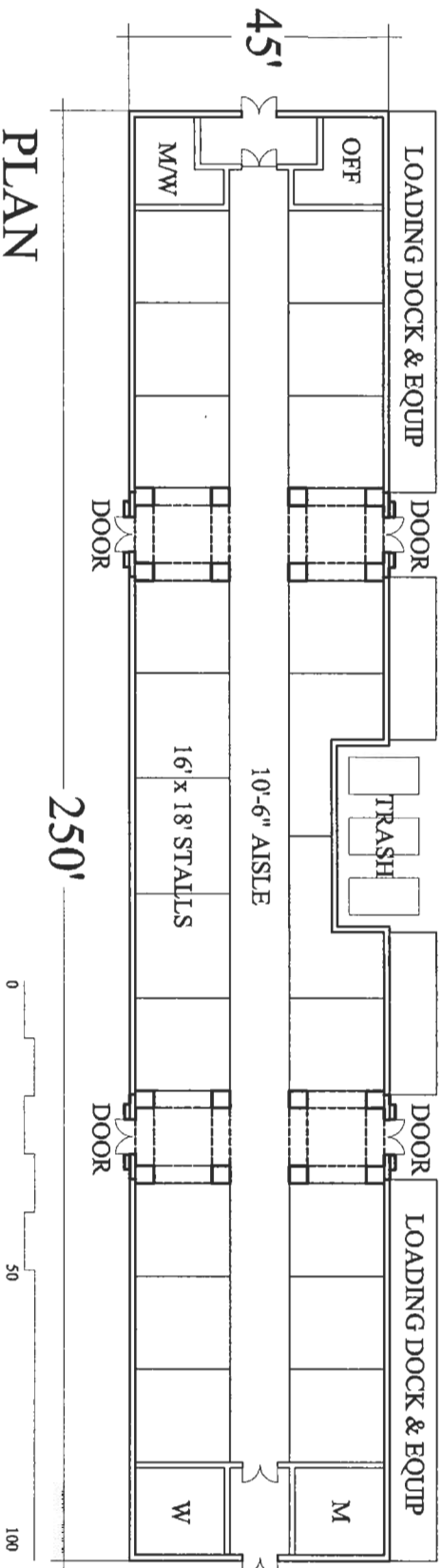

PLAN

SQ FT AREA

- Equals South Hall

STALLS

- 22 (or so)
- 16' x 18' stalls.

FEATURES

- 4 doors
- 10' wide Aisle
- Trash Enclosure
- Refrigeration Facility

1" = 32'

4

PLAN AND ELEVATION

EASTERN MARKET TEMPORARY STRUCTURE

THE INSTITUTE OF CLASSICAL ARCHITECTURE AND CLASSICAL AMERICA

MID - ATLANTIC CHAPTER

502 D STREET SE, WASHINGTON, DC

OPEN DESIGN STUDIO

202-415-5987

MAY 7, 2007

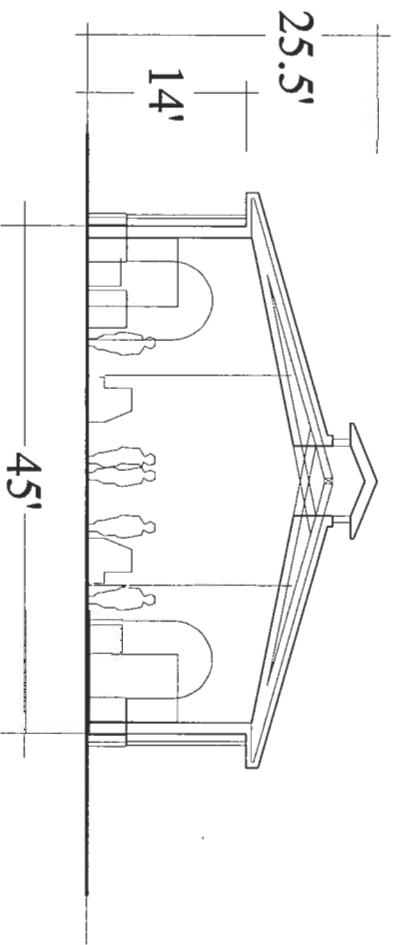

SECTION

STRUCTURE

The enclosure would be of Structural Insulated Panels (SIPs) made from a thick layer of foam or agriculture fibers sandwiched between layers of Oriented Strand Board, plywood or fiber-cement. These panels provide structure, insulation, and exterior sheathing in a one-piece component.

SYSTEMS

The Market Building would be a slab on grade with the necessary plumbing, sanitary, electrical, data conduits. Storage, air conditioning, refrigeration, and trash equipment would be located along the side.

5

SECTION

EASTERN MARKET TEMPORARY STRUCTURE

THE INSTITUTE OF CLASSICAL ARCHITECTURE AND CLASSICAL AMERICA
 MID - ATLANTIC CHAPTER
 502 D STREET SE, WASHINGTON, DC

OPEN DESIGN STUDIO
 202-415-5987

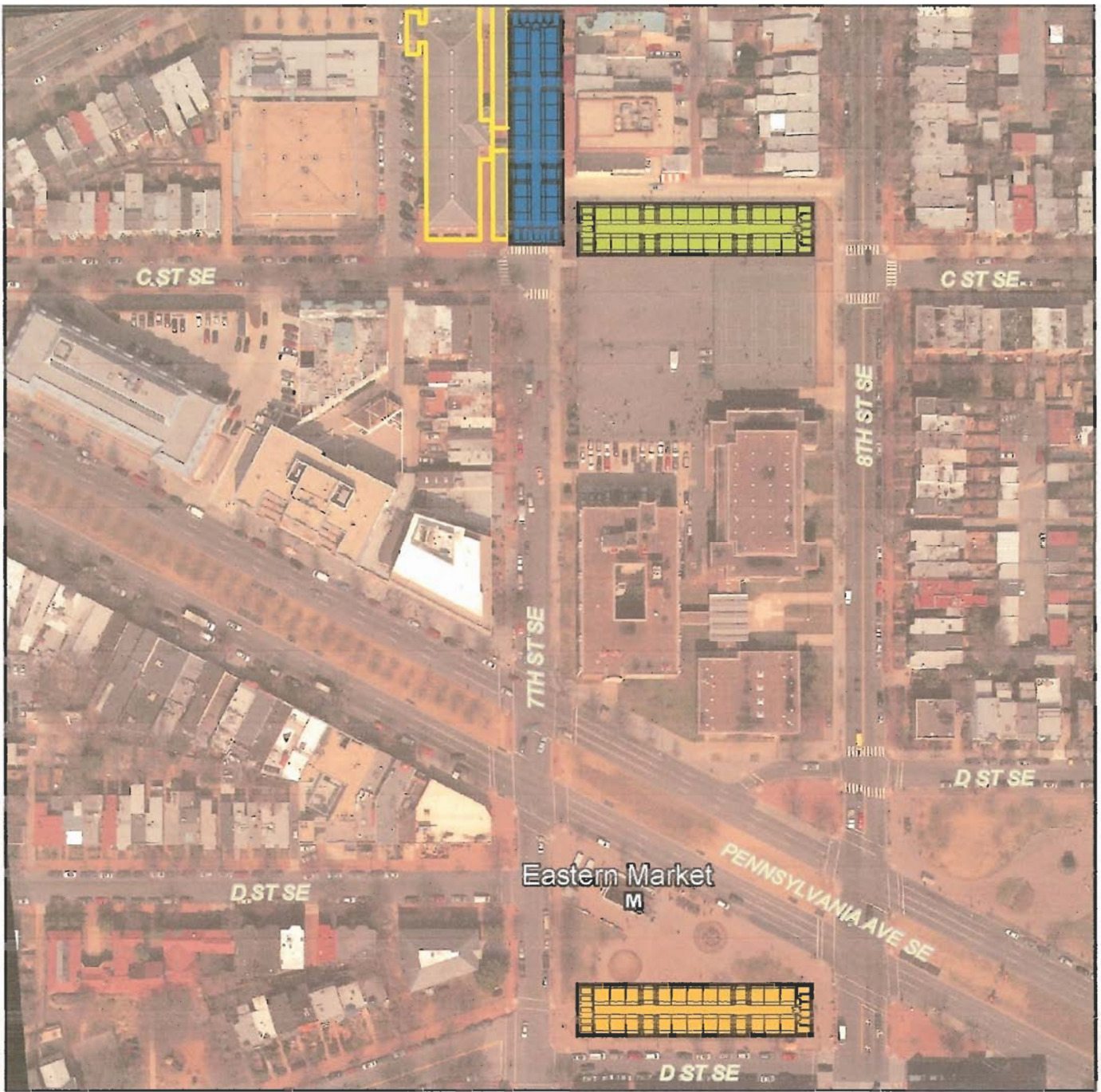



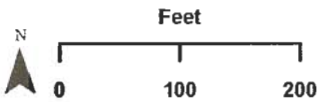

Potential Temporary Market Locations



★ ★ ★ Government of the
 District of Columbia
 Adrian M. Fenty, Mayor
 Office of Planning ~ May 7, 2007

This map was created for planning
 purposes from a variety of sources.
 It is neither a survey nor a legal document.
 Information provided by other agencies
 should be verified with them where appropriate.
 Oblique imagery © Pictometry International



Site Symbol	Market Location	Distance from Eastern Market (in ft.)
	Hine Jr. High	193
	Eastern Market Plaza	895
	7th Street	10
	Eastern Market (Perm. Location)	N/A